The Satapa

Digitized by the Internet Archive
in 2013

http://archive.org/details/satapa19521952stpa

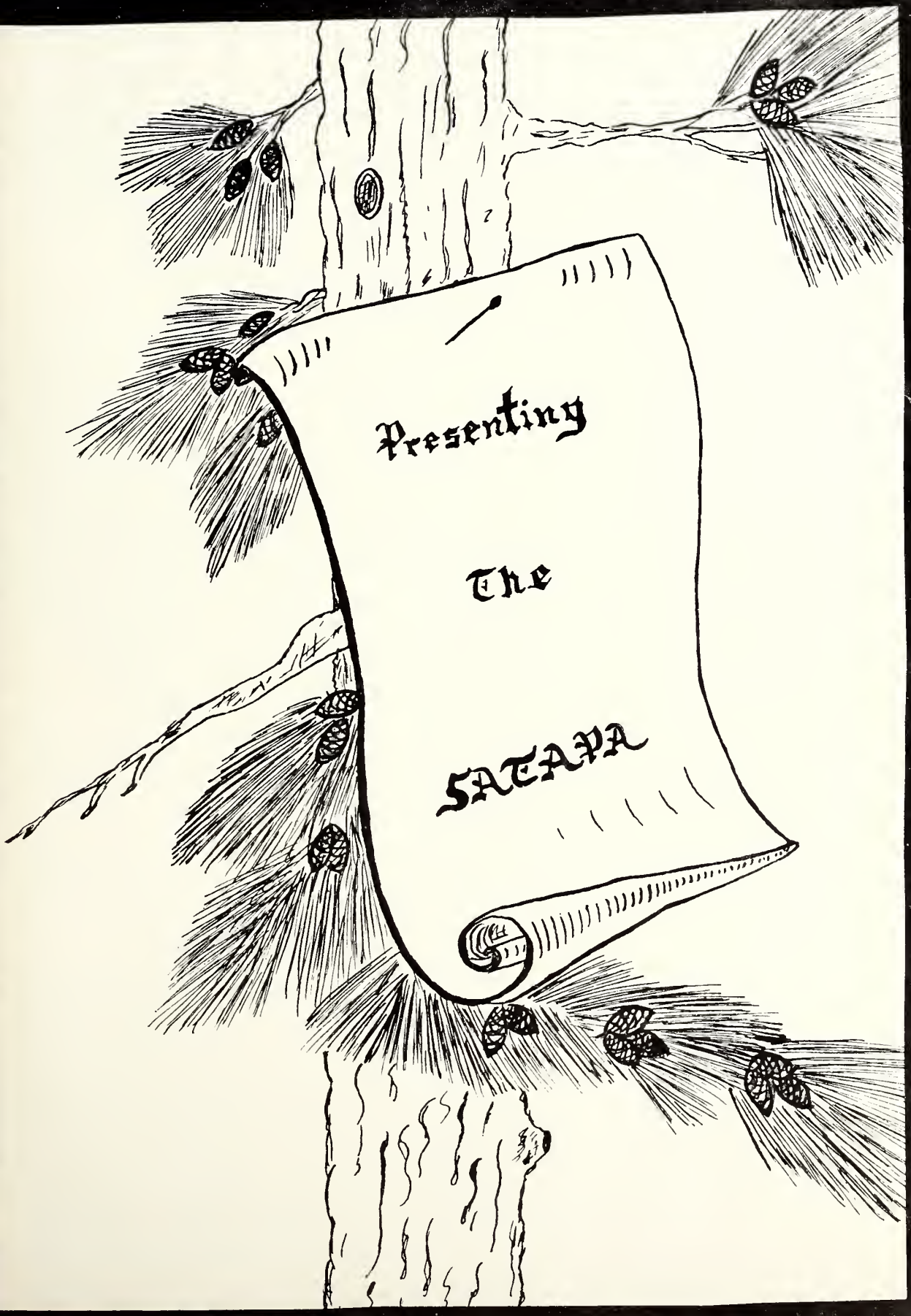
Presenting
The
SATAPA

WALTER L. SMITH
Secretary

DAN McCORMICK
Chairman

AVERY POWERS

T. J. ALLEN, JR.

BOARD OF EDUCATION

DR. J. F. NASH

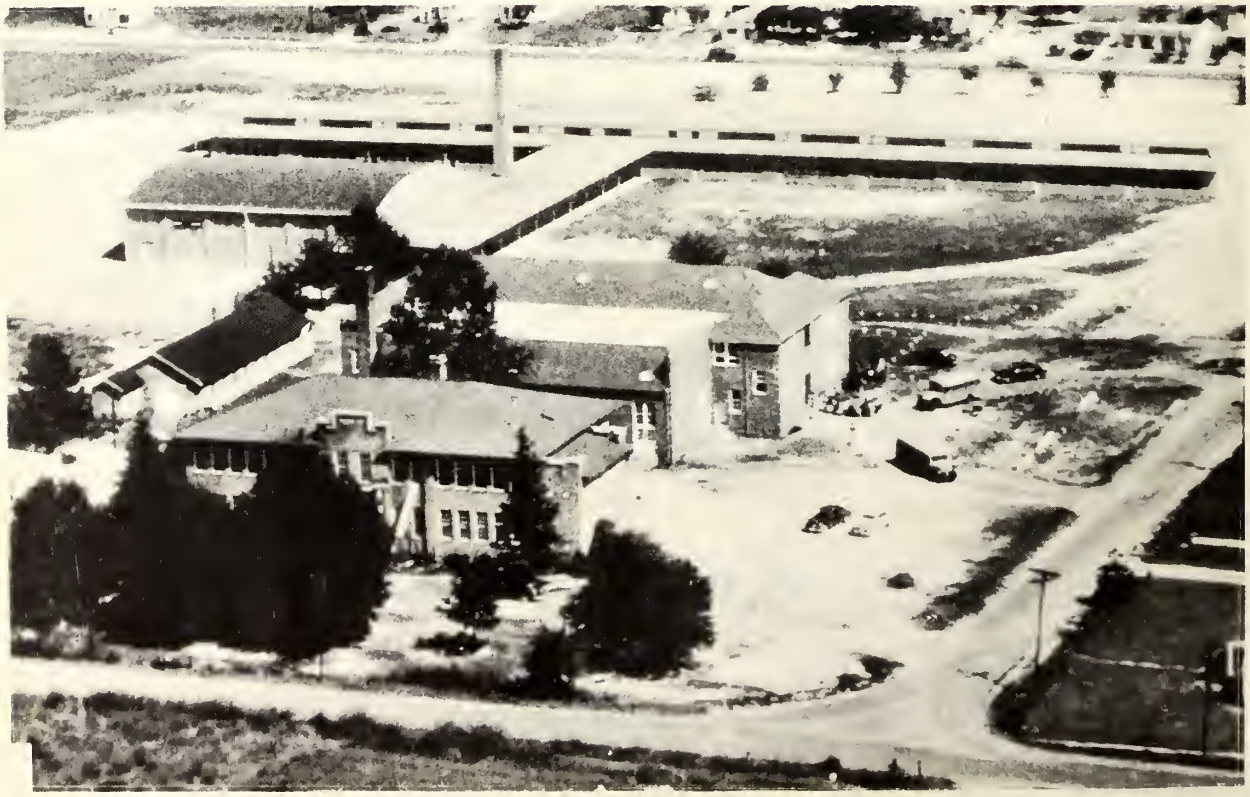

SCHOOL

Because of his patience, his understanding, and his willingness to help in all our undertakings, we gratefully and affectionately dedicate this, The Satapa of 1952, to MR. JOE W. DOWD.

Student Council

BETTY A. NORTHROP
Secretary

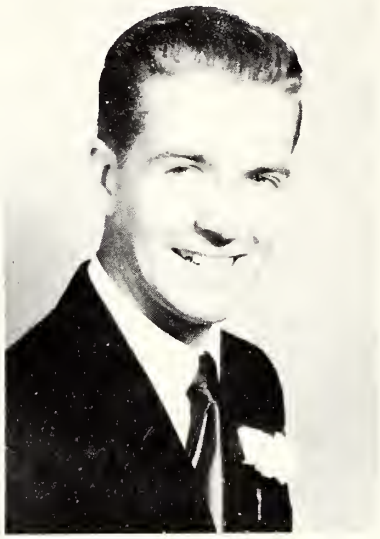

TOMMY HALL
President

JEANETTE SIBBETTE
Vice-President

SHIRLEY HURTT
Treasurer

ALBERT MARGOLIS
Sergeant-at-arms

MADGE MARTIN

FRED KEITH

J. C. CLARK

MARY KIETH

ANN BARNES

SUZANNE DARDEN

RUDOLPH HICKMAN

LUKIE HARRELL

CAROLYN SIBBETTE

SYLVIA MUSSELWHITE

ANN STONE

FACULTY

PRINCIPAL

W. K. Cromartie, a native of Bladen County, North Carolina, received his Bachelor of Arts degree from Davidson College and his Master of Arts from the University of North Carolina. He had seven years of practical teaching experience before entering the supervisory field ten years ago. He enjoys cartoons and is an enthusiastic follower of sports events.

MRS. D. A. ROEBUCK
French - English

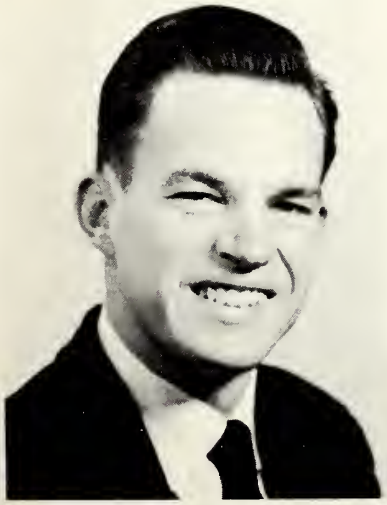

C. T. FLEETWOOD
Spanish - English
Assistant Principal

MISS BETH LENNON
Home Economics

J. T. McCASLIN
School Treasurer
8th grade sponsor

FACULTY

MRS. DAVID PARNELL
Band - Glee Club

EMORY DUNCAN
Science

MRS. HOMER BRISSON
8th grade sponsor

MRS. BROWNIE PARRISH
Typing - Bookkeeping

C. T. CRUTCHFIELD
Mathematics

MRS. MILDRED H. MERCER
7th grade sponsor

YOUNG ALLEN; Social Studies
Physical Ed.; Athletic Coach

Not Photographed

MISS PEARLE EVANS
Music

MRS. F. R. KEITH
Music

MRS. YOUNG ALLEN
7th grade

J. W. DOWD
Agriculture

Seniors of 1952

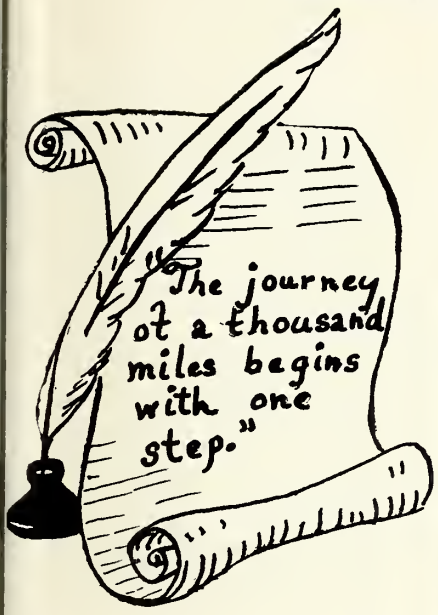

ESTHER ROSE BYRD

CHARLES MARGOLIS

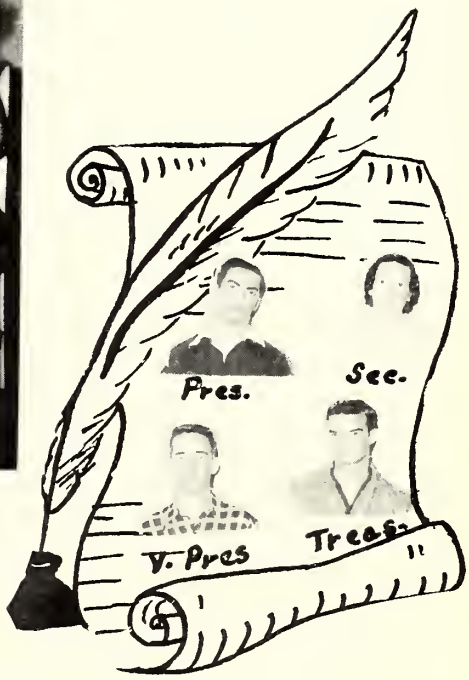

Mascots

BILLY ALLEN
F. F. A. member 1, 2, 3, 4; EAR OF CORN reporter; Glee Club 3, 4; Baseball 3

FRANK BAGGETT
Baseball 1; Bus Driver 3, 4; Band 2, 3, 4; Glee Club 4; F.F.A.; Dramatics; EAR OF CORN Staff

EDITH BENNETT
Basketball 1, 2, 3; Dramatics; F. H. A. 1, 2; Glee Club 1; Monogram Club 4.

GRADY RAY BENTON
Football 4; Baseball 1, 2, 3, 4; Monogram Club 4; Glee Club 3,4; F. F. A. 3, 4; Basketball 3, 4.

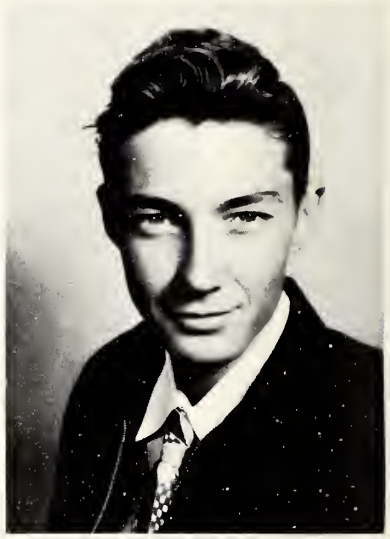

RONALD BLACKBURN
Basketball 1, 2; Baseball 1, 2; F. F. A. 1, 2, 3, 4; Monogram Club 4.

MARY ARCHIE BROWN
Music Club 1, 2, 3, 4; Glee Club 1, 2, 3, 4; F. H. A. 1, 2; Cheerleader 2, 3, 4; Beta Club 2, 3, 4; V. Pres. 3; Pres. 4; Annual Staff; Monogram Club 4; Dramatics.

WANDA CHASON
Beta Club 2, 3, 4; Treas. 3; Annual Editor-in-Chief; Glee Club 1, 2, 3; FCX Award 3; American Legion Award 3; Dramatics; Class Historian; F. H. A. 1; Parliamentarian 1.

J. C. CLARK
F. F. A. 2, 3, 4; Pres. 4; Basketball 4; Baseball 3, 4; Dramatics; Student Council.

JEAN CRENSHAW
F. H. A. 1, 2; Glee Club 1, 4.

GEORGE BERT DEATON
Band 2, 3; Glee Club 4; F. F. A. 4; Monogram Club 4; Cheerleader 2.

L. C. DEATON
Basketball 1, 2, 3, 4; Baseball 1, 2, 3, 4; Football 4; Glee Club 3, 4; Monogram 4.

ALTON FURMAGE
Basketball 1, 2; Baseball 1, 2; F. F. A. 3, 4.

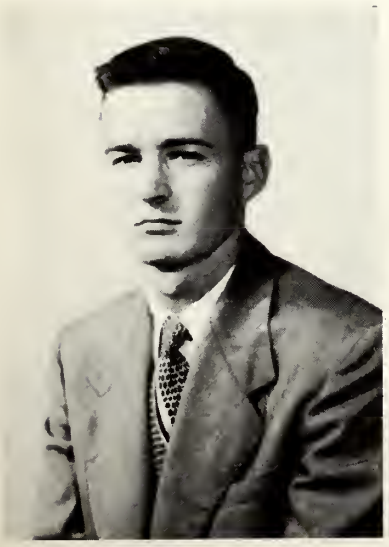

J. C. HAIR
J. V. Basketball 2, 3; F. F. A. 1, 2, 3, 4; EAR OF CORN reporter 3; Bus Driver 3, 4; Glee Club.

THOMAS J. HALL
Student Body Pres. 4; V. Pres. 3; Sec. 2; Class Pres. 3; V. Pres. 1, 2; Basketball 1, 2; Manager 3; Baseball 1, 2, 3, 4; Football 4; Beta Club 2, 3, 4; Monogram Club 4; Dramatics; Glee Club 2; Band 2, 3, 4.

ROY McMILLAN HERRING
Football 4; Baseball; Monogram Club 4.

RAY HINSON
F. F. A. 1, 2, 3, 4; Pres. 1, 2; Glee Club 3, 4; Bus Driver 3, 4; Beta Club 2, 3, 4; Class Pres. 4; Football 4; Monogram Club 4; Annual Staff; EAR OF CORN staff.

SHIRLEY A. HURTT
Basketball 1, 2; Dramatics; Glee Club 1, 3, 4; Monogram Club 4; Student Council 2, 3, 4; Tres. 4.

FRANCES JOHNSON
Class Pres. 1, 2; F. H. A. 1, 2; Marshal 2, 3; Beta Club 2, 3, 4; Cheerleader 2, 3, 4; Chief 3, 4; Band 2, 3, 4; Monogram Club 4; Glee Club 1; Annual Staff; Dramatics.

GENE LEWIS
Beta Club 2, 3, 4; F. F. A. 1; V. Pres. 1; Class Tres. 3, 4; EAR OF CORN Editor.

MADGE MARTIN
Basketball 1; Beta Club 2, 3, 4; Sec. 4; F. H. A. 1, 2; Sec. 2; Glee Club 2, 3, 4; Majorette 3, 4; Annual Staff; Student Council 4; Music Club 2, 3; Dramatics.

MALCOLM McCORMICK
Basketball 3, 4; Football 4; Baseball 1, 2; F.F.A. 2, 3, 4; Beta Club 2, 3, 4; Class V. Pres. 4; Student Council 3; Bus Driver 4; Monogram Club 4; Band 1, 2, 3, 4; Glee Club 2

JUNE McDUFFIE
Beta Club 2, 3, 4; Sec. 2; Marshal 2; Basketball 2; Glee Club 1, 2, 3; Class Sec. 4; Dramatics

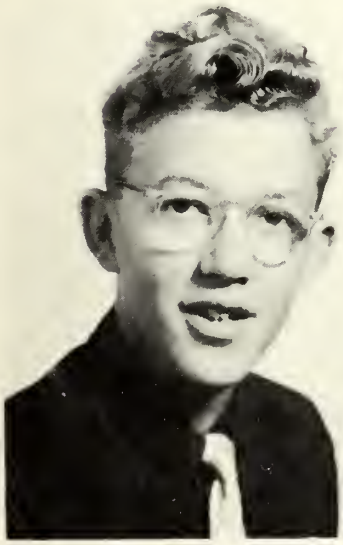

CHANNING STONE
Baseball 1; Glee Club 3, 4; F.F.A. 1, 2; Drum Major 4

HOWARD McLENDON
Glee Club; F.F.A. 1, 2; Cheerleader 3

SHEP NASH
Basketball 3, 4; Football 4; Baseball 1, 2, 3, 4; Glee Club 2; Band 2, 3, 4; Monogram 4; Beta Club 2, 3, 4

FLOYD L. NORTON
Football 4; Baseball 2; F.F.A. 2, 3, 4; Monogram Club 4; Glee Club 2, 3, 4; Basketball 1, 2

BARBARA PARKER
F. H. A. 1, 2; Basketball 1, 2, 3, 4; Glee Club 3, 4; Monogram Club 4.

OLLIN POWERS
F. F. A. 1, 2, 3, 4; Glee Club 2, 3, 4.

BESSIE RAE PREVATT
Basketball 1, 2, 3, 4; F. H. A. 1, 2, 4; Dramatics 4; Glee Club 1, 2; Monogram Club 4.

LYDIA RICHARDSON
F. H. A. 1; Annual Staff; Dramatics; Testator.

FLORA NELL ROEBUCK
Beta Club 2, 3, 4; Band 2, 3, 4; Annual Staff; Dramatics; Marshal 3; County Honor Medical Essay; Music Club; Class Prophet.

C. MARVIN SELLERS
Basketball 2, 3, 4; Baseball 3, 4; F. F. A. 3, 4; Dramatics 4; Monogram Club 4; Staff member of EAR OF CORN 3, 4.

GRACE SHIPMAN
Glee Club 1, 3; F. H. A. 1, 2, 4; Dramatics.

DAPHINE THOMPSON
Glee Club 1, 4; Dramatics.

TERRY LANE TRAWICK
F. F. A. 1, 2, 3, 4.

BETTE F. WALLACE
Basketball 1, 2, 3, 4; Co-captain 4; Monogram Club 4; Class Sec. & Treas. 1, 2; F. H. A. 1, 2; Officer 2; Glee Club 1, 2, 3, 4; Dramatics; Majorette 3, 4; Annual Staff.

EMERSON WHITE
F. F. A. 1, 4; Bus Driver 2; Glee Club 3, 4.

JANIS CAROL WILLIS
Glee Club 3; Band 2, 3, 4; F. H. A. 1, 2; Music Club.

THe ScroLL

Established 1940 February 10, 1952 "The journey of a thousand miles begins with one step."

September 8, 1949 _____ With Mr. David M. Singley sponsoring them a second year, a new team has risen to the attention of major league scouts. "The Class of '52" shows promise, although many are expected to resign before the championship game with Graduation.

This exerpt was copied from a past edition of THE SCROLL. It mightbe interesting to bring that clipping up-to-date. Perhaps the most effective way would be to follow the group through the issues of this publication.

FROM A 1949 ISSUE

Among those chosen from the freshman group as representatives to the St. Pauls basketball team were L. C. Deaton, Marvin Sellers, Alton Furmage, Ronald Blackburn, and Tommy Hall.

Chosen leaders for the year were Frances Johnson, Tommy Hall and Betty Wallace.

LATER 1949 ISSUE; SOCIETY NEWS

As a fitting close to the 9 months training period, a social was enjoyed at Pages' Lake.

Looking through the 1950 issues, one finds a box story disclosing that with the same leaders and sponsor, Shirley Hurtt, Shep Nash, and Tommy Hall were selected representatives to the new student government association.

Among those joining the high school ball team were Betty Wallace, June McDuffie, Barbara Parker, Shirley Hurtt, and Bessie Prevatte. According to the same sports writer, Frances Johnson and Mary Archie Brown began their cheerleading careers.

NEW SPONSOR FOR JUNIORS WHO HAVE MEMORABLE ACTIVITIES

Well might the above heading been found among accounts of 1951.

Mr. P. E. Meekins sponsor and the boys held the reigning hand with all officers boys.

A feature section reminds readers that "Happy Days" was a fitting title for the year's outstanding dramatic performance. Two performances were given following weeks of practice.

Causing considerable disturbance was the selection of rings. After a lengthy and rather heated discussion, ones similar to those of the 2 previous years were chosen.

The financial report showed a decided increase in assets as results were compiled after the sale of magazines.

Several society pages report activities to round out an outline of the year. Among them was a party given the winning magazine sales team by the losers.

A Valentine party sponsored for the enjoyment of the public featured various entertainment. It was attended by a large crowd and added to the financial resources.

Only a successful society editor could do justice to the exquisite junior-senior benquet and dance in May. Let it be sufficient here to say that the "Stardust" theme was enhanced by candlelight, stars, and outdoor decorations in Breece's banquet hall near Fayetteville.

Small social notices mention various entertainments enjoyed by the class members - all climaxed by an enjoyable day at Carolina Beach.

Readers will please note a change in editorship following this issue of THE SCROLL.

THe ScroLL

TEAM CHOSEN TO PLAY GRADUATION IN 1952

Many have answered the call of wedding bells and work of various types. Mrs. D. A. Roebuck, senior sponsor, is left with 38 class members.

The group newly risen to seniority were well represented on athletic teams, including the recently organized football team.

In honor of the Halloween holiday, a turkey supper was served in the new cafeteria, followed by cake walks, fishing and a movie in the auditorium. Mr. Smith, local patrolman, was chosen "Most Henpecked Husband of St. Pauls."

Also with an eye to the financial needs, the Senior play, "Aunt Cathie's Cat", was presented for two evening performances and one matinee.

Following the completion of the yearbook, attention will soon be turned to plans for going to Washington.

"Red", the Halloween advertisement rooster.

1952 PREDICTIONS

No doubt this team that we have followed will be grand champions at the game with Graduation -- their last in the Saint Pauls High School stadium.

Some will choose bids for immediate professional playing. Others will seek further training first.

A GLANCE AT THE FUTURE

"The Class of '52" will leave their location on June third. The choice will be great when, with a backward glance at the end of the beginning, they will almost simultaneously turn to face a new road --- one of many --- all leading to the future. For all of them we might wish a shining life in the face of a chaotic world. They have earned a right to their great American heritage.

CLOSING SCENE OF "AUNT CATHIE'S CAT"

LAST WILL AND TESTAMENT

We, the Seniors of 1952, being of sound mind, that is nearly sound, knowing that we are the most unpredictable and probably the most lovable class yet to grace the hallways of our beloved Alma Mater, wish to leave our last will and testament to be executed in the order that follows:

To Mr. Cromartie we leave our unadulterated graditude for his tolerance and help. To Mrs. Roebuck we wish to leave our love for making our high school days happier and more successful than those of any other class.

To Mr. Crutchfield we bequeath a geometry class that will attend at least half the time, we hope; and to Mr. Fleetwood we leave our appreciation for trying to make us better citizens, husbands, and wives through an understanding of sociology. To Mr. Allen we accord sincere praise for his accomplishment in improving the girls' ball team.

To Mrs. Parrish we leave well-used copies of shorthand and bookkeeping texts.

To Mr. Duncan go all the broken test tubes and gutted chemistry books; and to Mr. Dowd all the building repairs necessitated by our stormy journey through.

To Miss Lennon we bequeath Mr. Fleetwood with our best wishes.

Ronald Blackburn wills his procrastination to Charles Cranford, hoping that he will be not more than two weeks late with his assignments.

L.C. Deaton leaves to Lynwood Edge his title as the "Darling of Saint Pauls High". They seem to affect the girls in the same way and to the same extent.

J.C. Hair wills his hard luck to any one who thinks he hasn't any.

Tommy Hall has the world on a silver plate and so proffers a small portion to Fred Keith.

Roy Herring leaves to Hugh Inman his propensity to seek out feminine companionship even as far as the sec-one floor. May Hugh have happy experiences, too.

Flora Nell Roebuck leaves her thumb (the one she sucks) and her originality to Sylvia Musselwhite.

Gene Lewis wills his position as class treasurer to Julian Butler with the admonition that he "balance the books" as well as he himself has done for the past two years.

Malcolm McCormick leaves his claims on Mary Keith to Ronald Brigman.

Edith Bennett leaves her liveliness and sense of humor to Myrtle Jackson.

Mary Archie Brown leaves her affection for boys and dogs to Ella Byrd.

Shirley Hurtt wills her tiny waist to O'Neal Turner.

Madge leaves Harold to Patsy just for safekeeping during the day.

Marvin Sellers leaves his poker face to Gerald Graham. Poor Gerald can't do a thing without being blamed for it!

Frances Johnson wills to Betty Ann Northrop her position as chief cheerleader, and her charm that inspires masculine perseverence.

June McDuffie leaves her tranquillity to Anne Barnes. Do try it for size, Ann.

Betty Wallace wills her speed in basketball and her ability to hold her man to Flora Mae Beard.

Floyd Norton leaves his good looks and his mannerly ways to Rudolph Hickman.

Ray Hinson leaves to Billy Townsend his alibis for class absences.

Frank Baggett wills his charm with the girls and his manly ways to Cecil N.

Carol Willis leaves all her sweaters to her sister, Jackie.

Wanda Chason leaves the 1953 issue of the SATAPA to Jeanette Sibbette with the hope that she will get all the pages in before the deadline.

Grace Shipman leaves her infectious sense of humor to Dorothy Kinlaw.

Last Will — continued

Bessie Prevatte wills her seat in shorthand class to anyone willing to try to deserve it.

Channing leaves his drum major hat to Donald Clark.

Shep Nash wills his baby face and "cute" ways to Sam Evans.

Jean Crenshaw leaves to Ella Byrd her job of summoning the delinquents to appear before Judge Fleetwood.

Howard wills his boots to Donald Cribb to match his pipe.

Daphine Thompson leaves her daintiness to Madelyn Register.

George Heaton leaves his crew-cut to Tommy Herring. We hope it is becoming!

J.C. Clark leaves his school bus to Ed Musselwhite. Take care of it, Ed!

Terry Trawick leaves his congeniality to Bobby Jackson -- not that Bobby needs any more.

Emerson White and Billy Allen say that they can't leave anything as they need everything they have. It's a hard, cruel world they are going into.

Ollin Powers wills his position as Mr. Cromartie's pet to Herbie Owens.

Barbara Parker leaves her deep regret that she will not be here next year.

As for me, I leave my wish for the best of everything to everybody in Saint Pauls High School.

Lydia Richardson

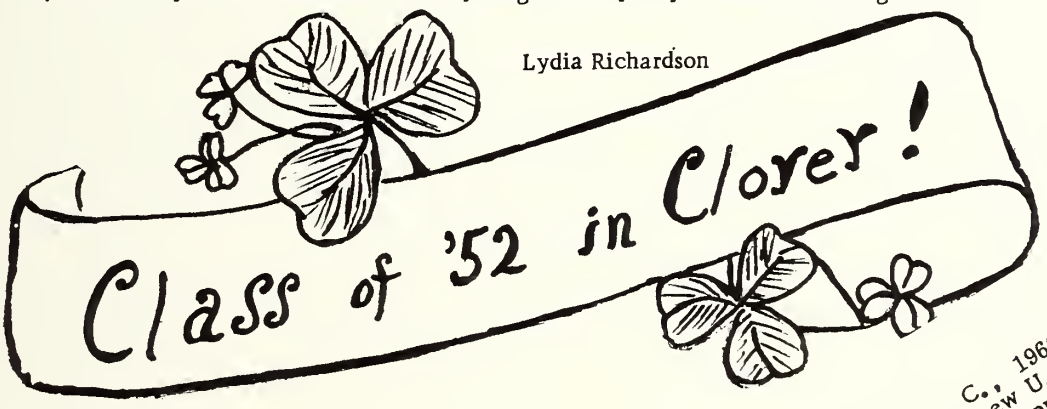

There was a senior class
Whose grades would hardly pass;
But they'll put themselves in clover
Before their long days are over!

GOLDSBORO, 1960 - - Miss Edith Anne Bennett, Superintendent of the Wayne Health Department, was elected president of the North Carolina State Nurses Association.

ELIZABETH CITY, 1960 - - Jasper C. Hair, representative for the State Wildlife Association will visit the Pasquotank County schools during the week of Jan. 7.

NEW YORK, 1965 - - Marie Archea Browne, famous prima donna will appear at the Metropolitan Opera to open the Opera season.

WASHINGTON, D. C., 1969-- C. Channing Stone, new U. S. Postmaster General, has registered approval of raising the price of penny postcards to three cents.

RALEIGH, Jan. 5, 1968--Last night merchandise valued at $100 was taken from a jewelry store owned by Bill Allen and Frank Baggett.

RALEIGH, 1959 Terry L. Trawick will appear on the Comedy Hour at 8:00 tonight over WFMY, WTAR WTVR and WBTV.

NEW YORK, 1964--Ronald "Bang" Blackburn of the World Champion New York Yankees, today, was named player of the year.

by Flora Nell Rolbuck

ASHEVILLE, N. C., 1960--Mrs. Graham Smith and Mrs. Ledford Smith entertained in honor of Mrs. Jack Pittman, a guest and former classmate of the Mesdames Smiths. Mrs. Pittman was the former Miss Betty Wallace of St. Pauls, N.C. Mrs. Ledford Smith, the former Miss Jean Crenshaw, and Mrs. Graham Smith, the former Miss Shirley Hurtt, are both from St. Pauls, N.C., also.

ST. PAULS, N. C., 1964--A farewell party was given Miss Bessie Prevatte and Miss Grace Shipman prior to their departure for Washington, D. C., where they will take over supervision of the new Hospital for the Handicapped.

FORT BENNING, GA., 1957--George Burt Deaton graduated from the Infantry Officer's Training School on Dec. 13.

Marvin Sellers, Head of English Dept. at Hugh Morson High School, Raleigh, N. C., was, today, elected President of North Carolina Educational Association.

CHARLOTTE, 1972--Miss Wanda Rose Chason, "sterling patriot Christian crusader," will return here as the speaker for the Charlotte Executives Club on March 10.

BALTIMORE, 1970--The medical students at Johns Hopkins tomorrow will have the privilege of witnessing an operation by the noted brain surgeon, Shephard Drake Nash.

ST. PAULS, 1959--Mrs. James Shaw of Wilmington is visiting her father, Mr. Luther Thompson.

WASHINGTON, D.C., 1962--The news was released today by the President of the U.S. that Malcom McCormick of North Carolina will accept his appointment as Secretary of Agriculture.

NEW YORK, 1960--Boxer Roy Herring, replying to the query as to whether he was ready to go after the middle-weight championship, said, "I'll fight anybody!"

RADIO CITY, N.Y., 1961--Janice "Carol" Willis, popular torch-singer, has just released her new record, "One More Chance at Love."

CHAPEL HILL, 1958--Miss Barbara Parker, who heads the women's physical education department at Carolina, is telling a big fish tale but has proof of a tremendous catch.

NEW YORK, 1960--Miss Frances Johnson, Pastor's Assistant at Riverside Baptist Church, announced that the Riverside W. C. A.'s have set $100.00 as goal for their Lottie Moon Christmas Offering.

RALEIGH, 1961--John C. Clark, State Secretary of Agriculture, announced Friday that applications for new tobacco allotments are now being accepted by his office.

WASHINGTON, D.C., 1972--At a dinner meeting, yesterday, Senator T. J. Hall recapped his two hour talk with the following statement: "You can count on my being the next President of the United States."

MIAMI, 1957- Howard P. McLendon, a Jacksonville Army Pilot, won the first heat of the unlimited horsepower closed course race today at the Greater Miami Air Show.

RALEIGH, 1968--Governor Ollin Powers used the term "arrogant and insulting" in replying today to statements by John S. Jones of Norfolk.

WASHINGTON, D. C., 1964--Miss June McDuffie, in charge of Laboratory Technique at Bayo Clinic, today asked that her name be removed from the President's "Commission to Study the Nation's Health."

LOS ANGELES, CALIF., 1960--Alton Fermadge, president of Fermadge Construction Co., today announced its opening with the starting of a modern streamlined, swimming pool for noted actress, Lydia Richardson.

WILMINGTON, N.C., 1960--Emerson B. White returning home from being appointed Chief of the Fire Dept. discovered a small fire in his own home.

WASHINGTON, D.C., 1963--It was announced today that the redecorating of the White House will be given to noted interior decorator, Madge Martin.

NEW YORK, 1962--Ray Hinson, chief Photographer for Gowers Model Agency, was today elected "Photographer of The Year."

CHARLOTTE, N. C., 1971--Gene Lewis, well known business executive and recently elected Mayor of our city, today made public plans for the projected water system improvement.

SAN FRANCISCO, 1956--Ohio State's Louis Deaton and Michigan State's "Grade-A" Benton blended their talents today to give the East a spectacular 51-41 triumph over the West in the annual basketball classic.

CHARLOTTE, N.C., 1969--Judge Floyd L. Norton will preside over the opening session of the U. S. Court of Appeals for the Fourth District tomorrow.

Anne Barnes

Julian Butler

Faye Breeden

Charles Cranford

Frances Chatley

Juniors

COLORS: Blue and Silver
FLOWER: White Rose
EMBLEM: Aladdin Lamp
MOTTO: "Thy word is a lamp unto my feet and a light unto mypathway."

President. . . . . Sylvia Kinlaw
Vice President. . . . . Sam Evans
Secretary. . . . . O'Neal Turner
Treasurer. . . . . Fred Keith

Sam Evans

Lynwood Edge

Morris Gray

Gerald Graham

Barbara Harrell

Hugh Inman

Kenneth Johnson

Shirley Johnson

Sylvia Kinlaw

Fred Keith

Ed Musselwhite

Jean Muse

Charles Northrop

Madelyn Register

Jeannette Sibbette

Betty Tyner

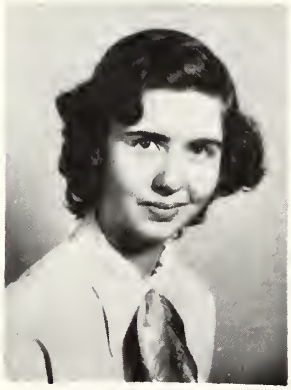
O'Neal Turner

Billy Townsend

Alice Wilkinson

Betty Walters

Bobby Williford

Margaret Russ

Not
Pictured

Myrtle Jackson
Bobby Jackson
Barbara Merritt
Anne Sessoms
Channing Stone

Sophomore Class

President----------Betty Ann Northrop

Vice President---------- Donald Cribb

Secretary---------- Annie Mack Hall

Treasurer----------Duncan McCormick

BARBARA BEASLEY

RONALD BRIGMAN

MORRIS BRITT

ELLA BYRD

PEGGY COUNCIL

SYLVIA CRENSHAW

MARY HELEN CRENSHAW

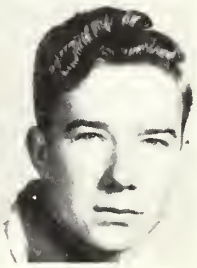

DONALD CRIBB

SUZANNE DARDEN

MARY ANN EVANS

DONALD FERGUSON

RAYMOND FIELDS

J. K. FISHER

BETTY FREEMAN

FLOYD FREEMAN

ELIZABETH HAIR

ANNIE MACK HALL

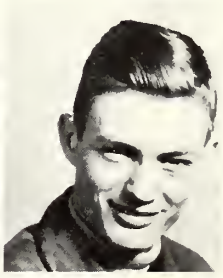

LUKEY HARRELL

Sophomores

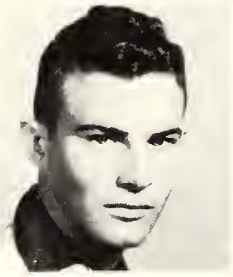
HAROLD HERNDON

RUDOLPH HICKMAN

ETHELINE JOHNSON

FRIEDA JOHNSON

MARY KEITH

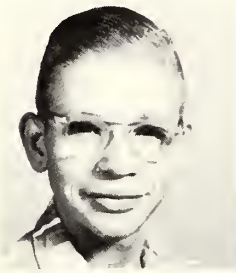
J. P. LAMBERT

FLOYD MAULDIN

JOANNE McCORMICK

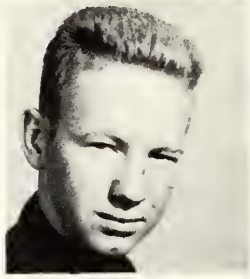
DUNCAN McCORMICK

MARGOT McDONALD

BETTY ANN NORTHROP

CECIL NORTON

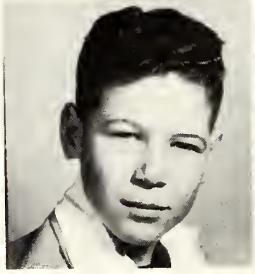
BOBBY OWENS

INEZ PATE

BARBARA JEAN PHIPPS

CARLYLE POWERS

RUSSEL ROZIER

ELIZABETH THOMPSON

BILLY THOMPSON

JANET TRAWICK

IRENE WATTS

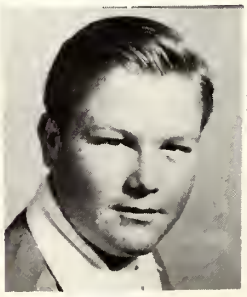
RUSSEL WHITE

NOT PHOTOGRAPHED

Jimmy Dow
Harold Foley
Thomas Powers
Annie R. Prevatte

BILLY WILLIFORD

JACKIE WILLIS

Freshman Class

CRAIG ALLAN

PHYLISS AUTRY

VIRGINIA BAILY

HELEN BARNES

MARY BARNHILL

FLORA MAE BEARD

BILLIE DALE BENNETT

SHELBY J. BENTON

ELOISE BLOUNT

GERALD BRIDGMAN

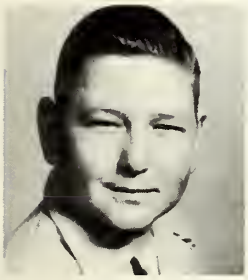
JIMMY BRITT

ALLEN BROCK

BILLY BURKE

DONALD CLARK

BETTY LOU DAVIS

BETTY J. DEVANE

DORIS EDGE

MILTON EDGE

BETTY J. EDWARDS

JEWEL EDWARDS

MARVIN GUITON

VIOLA GRAHAM

BETTY HAGANS

BETTY HALL

TOMMY HERRING

Freshmen

SHIRLEY JACKSON

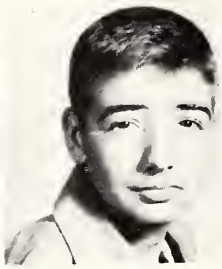
HAROLD JOHNSON

VELMA JOHNSON

DORTHY KINLAW

ANN KINLAW

JACQUELINE LONG

ALBERT MARGOLIS

PATSY MARTIN

TEDDY MUSE

CAREY MUSSLEWHITE

SYLVIA MUSSLEWHITE

RALPH ODOM

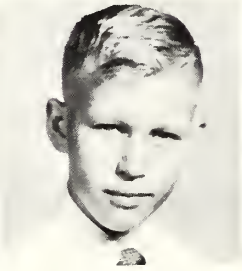
HERBERT OWENS

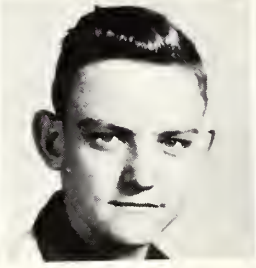
BILLY PARRISH

JEANETTE RABY

DORIS REGISTER

CAROLYN SIBBETTE

GLORIA SINEATH

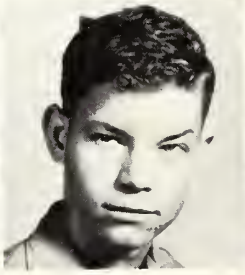
COY SMITH

ANNE STONE

SHIRLEY THOMPSON

FRED TOWNSEND

BILLY WALTERS

LACY WILLIAMS

MARY KATHERINE JOLLY

EIGHTH GRADE

FIRST ROW: Auburn Baxley, Tommy Beck, Jeanette Becker, Wesley Berdeaux, Freddy Breeden, Teddy Breeden; SECOND ROW: Louise Brisson, Harold Britt, Rose Byrd, Marvin Cain, Rodney Council, Billy Cox; THIRD ROW: Molly Crenshaw, Neil Crenshaw, Jack Crutchfield, Genevia Edge, Kay Edwards, Eugene Everett; FOURTH ROW: Lydia Farrar, Franklin Forrester, Ann Goodrich, Rochelle Graham, Helen Hair, Maurice Hall; FIFTH ROW: Purdice Hall, Charles Harrington, Ray Herndon, Noah Hill, Bobby Honeycut, Martha Hyatt; SIXTH ROW: Lamar Ivey, John Wayne Jackson, Patricia Jackson, Dora Lee Johnson, Jimmy Johnson, Martha Johnson; SEVENTH ROW: Mitchell Kinlaw, Shelby Jean Lyde, Sonny Melton.

FIRST ROW: Margaret Musselwhite, Gene Norton, Maurice Owens, Phyliss Parnell, Bobby Ray Pate, Helen Pate; SECOND ROW: Frances Phillips, Joline Pittman, James Powers, H. C. Prevatt, Julian Sessoms, Dorothy Sikes; THIRD ROW: Kenneth Smith, James Smith, Arthur Staley, Rayvon Stone, Sybil Taylor, Agnes Tyner; FOURTH ROW: Patricia Walters, Edward Ward, Betty Jo White, Carolyn Wilkins. Rachel Wright.

SEVENTH GRADE

FIRST ROW: Eric Allen, Glenn Allen, Betty Arnette, Bobby Barker, Marie Bailey, Archie Barnhill; SECOND ROW: Bobby Baxley, Charles Beard, Gladys Beard, Claudette Brisson, Mack Broadwell, Edna Earl Chason; THIRD ROW: Paul Coward.

FIRST ROW: Jane Covington, Adelaide Cromartie, Fred Daugherty, Marvin Davis, Carlene Edge, Abbie Lee Edwards; SECOND ROW: Jeryl Ferguson, Claude Fisher, Linnette Fisher, Eugene Herring, Howard Hughes, Charles Jackson; THIRD ROW: Myrtle Jackson, James Jolly, Mary Frances Jolly, Kay Kinlaw, Elizabeth Lyde, Alice Mauldin; FOURTH ROW: Nancy McCormick, Earl McMillan, Paul McNeill, Sharon Odom, Harry Owen, Earl Phillips; FIFTH ROW: Flora Powers, Rhoda Powers, Willie Powers, Billy Richardson, Freddy Roebuck, Shirley Rozier; SIXTH ROW: Grace Sineath, Peggy Smith, Ruby Jane Smith, Herbert Stanley, Billy Thomas, Doris Underwood; SEVENTH ROW: Ray Walker, Mary Ellen Walters, Martha Welsh, Buddy White, James White, Marie White.

Football Team

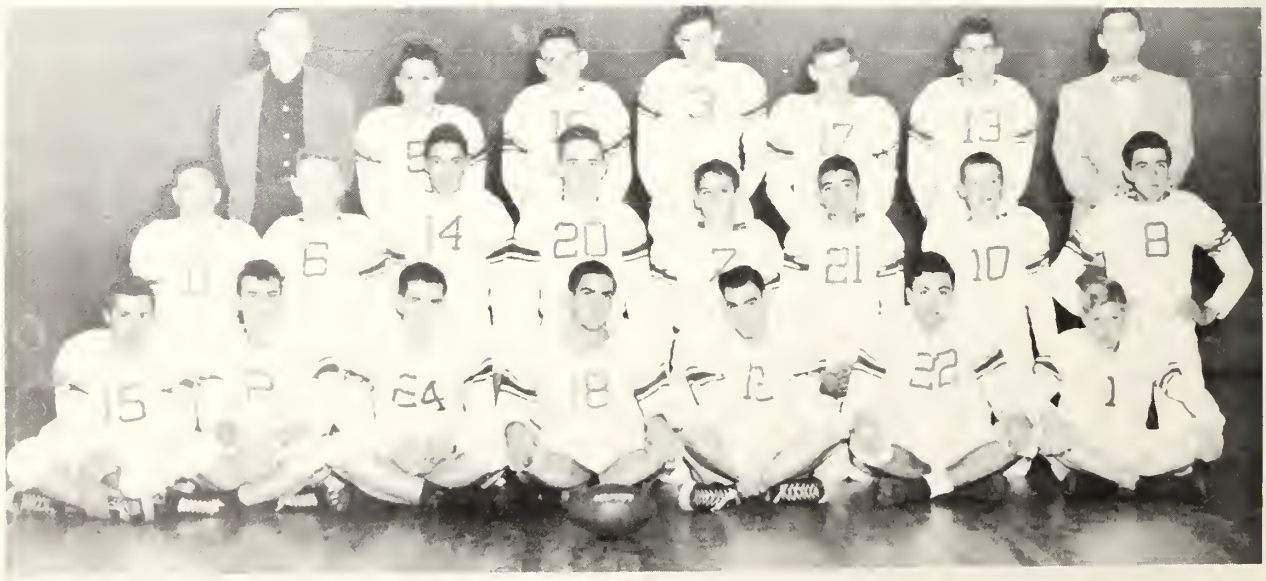

GIRLS BASKETBALL

BOYS BASKETBALL

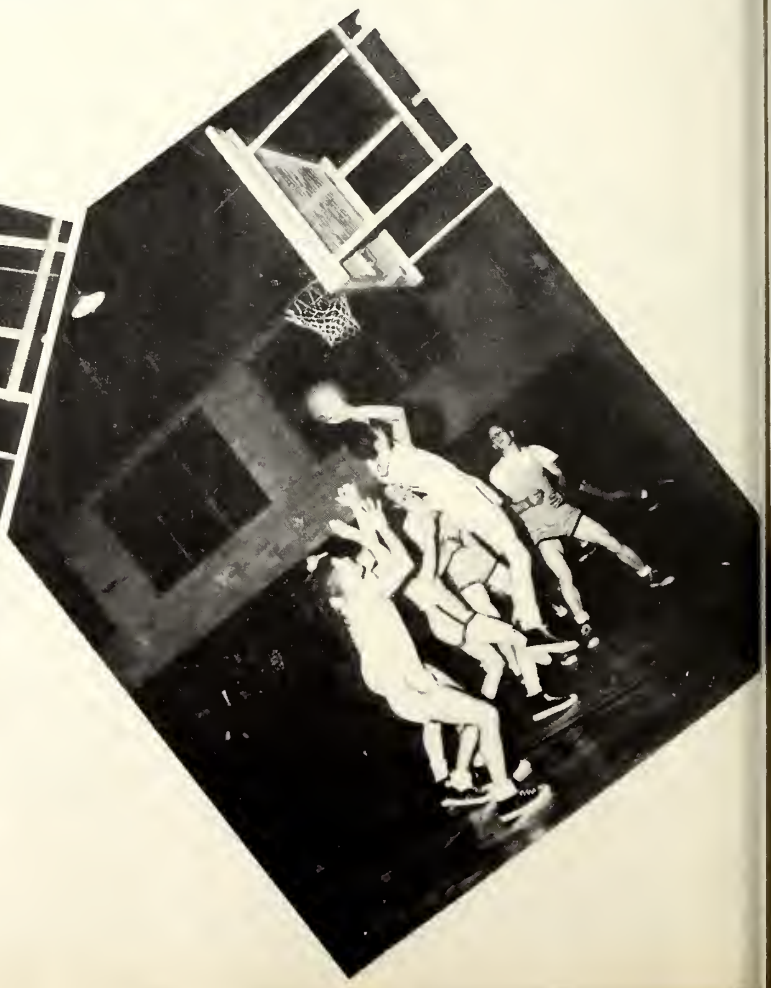

Monogram Club

WHO'S

NAME	ALIAS	IS	CHIEF ATTRACTION	FAVORITE EXPRESSION
Edith Bennett	Pete	cute	size	"Let me tell you"
Mary A. Brown	Marchie	blonde	sweaters	"DOG it all!"
Ray Hinson	Flash Bulb	steady	voice	"Gotcha, daddy"
L. C. Deaton	Elsie	moody	all of him	"George, lend me"
Frances Johnson	Charles	dependable	teasability	"Good-gosh!"
Marvin Sellers	Judge	solemn	build	"Well, boys!"
June McDuffie	June-mac	nice	legs	"My cow!"
Shep Nash	Curly	lank	babyface	"Mon-gar, boys"
Shirley Hurtt	Pug	precise	neatness	"Lord!"
Gene Lewis	Jane	quiet	nice manners	"Yes, Honey"
Bessie Prevatte	Beep	a flirt	slenderness	"Heck!"
Frank Baggett	Bag-dag	a pest	wit	"'ain't got time"
Grace Shipman	Gracie	happy	geniality	"Gracious!"
J. C. Hair	Farmer	easy-going	hair	"Hello! Ugly"
Jean Crenshaw	Dick	friendly	complexion	"Land!"
Howard McLendon	Tex	facetious	moustache	"Ah! Ha!"
Madge Martin	Carol	pretty	hair and eyes	"John Brown."
Tommy Hall	Saul	suave	black Buick	"It's like this-"
Daphine Thompson	Magnolia	engaged	daintiness	"Doggone!"
George Deaton	Georgy	troubled	crew cut	"It weren't me!"
Barbara Parker	Bobby	sweet	brown eyes	"Good grief!"
Billy Allen	Snout	light-hearted	slow smile	"Start singing"
Betty Wallace	Boots	going steady	figure	"Good glory!"
Malcolm McCormick	Mac	dependable	personality	"Oh! shut up!"
Lydia Richardson	Nuisance	popular	personality	"Oh! my goodness"
Ronald Blackburn	Blackie	tall!	broad grin	"Duh"!
Flora N. Roebuck	Flossie	ambitious	face	"Boy, howdy!"
J. C. Clark	Jake	hard worker	eyes	"My-gosh!"
Roy Herring	Salt	full of fun	fine clothes	"Now?"
Wanda Chason	Rosie	serious	poise	"Shine!"
Terry Trawick	Heckle	mischievous	brown hair	"Let's go Jake"
Grady Benton	Grade-A	bashful	sportsmanship	
Carol Willis	Willie	friendly	hair	"Shine-ola!"
Alton Furmage	Owl	studious	wavy hair	
Emerson White	Whitie	stalwart	friendliness	"Sho' thing!"
Floyd L. Norton	Preacher	jolly	black hair	"O. K."
C. Channing Stone	Emmitt	good looking	HIM	"Let's shove!"
Ollin Powers	Bottle	just unlucky	freckles	"You want me to--?

WHAT

CRIES FOR	IS FOUND	FAVORITE PASTIME	FAVORITE SONG
two inches	jerking sodas	talking	"Jealousy"
more dogs	with a crowd	singing	"Thinking of You"
to go to college	"making eyes"	taking pictures	"They stole my gal"
phone no. 3826	with Frances	hanging around	"Because of You"
success	at a ballgame	"cheering"	"Because of You"
a soft snap	Rea's Shell Sta.	dancing	"Hey! Good Looking!"
a nice husband	home	movie-going	"Sin"
to be a doctor	Soda Shop	party-going	"Cry"
pretty teeth	before a mirror	gossipping	"Dominoe"
business	B. C. Moore's	counting money	"Find Me"
travel	in a '47 Olds.	recapping	"Little Boy"
5¢ cigars	anywhere	teasing someone	"Old Mother Nature"
more barbecue	with Bessie	giggling	"Silver Moon"
to graduate	Right Place Store	"racing"	"Sylvia"
marriage	in a De Soto	sewing	"Golden Rocket"
attention	Trading Post	singing	"Kisses and Tears"
to "make good"	in library	sketching	"My Foolish Heart"
good grades	Flora Mac	meeting girls	"Tea for Two"
her own home	by "his" side	dreaming	"I Love You Truly"
success	Shoe Shop	wondering	"Sin"
a home	with David	dating	"Too Young"
"coon" hunting	Beacon Light	shooting pool	"Wine! Wine!"
pretty ankles	with Jack	riding a Packard	"Be My Love"
no interference	where he belongs	football	"I Don't Care"
heighth	in Nash "Rambler"	sleeping	"Undecided"
more sleep	Rea's Shell Sta.	"riding"	"Squaw Town Boogie"
a "slim" figure	with a book	(never mind!!)	"I Remember You"
Good education	at Tar Hell	basketball	"Little Closer"
the "gal"	Lumberton	talking--to girls	"It Had To Be You"
knowledge	church	writing	"Cry"
a farm	Ferguson's Store	not studying	"Never Before"
self confidence	at a ball game	playing ball	"Once"
N.C. State ring	right there!	dancing	"Wanta Be With You"
to settle down	Tolarsvelle	dating	"I Wanta Play House"
to escape draft	school	loafing	"Any Time"
pay day	peddling papers	driving	"Cry"
front seat	drug store	waiting for girls	"Garden in the Rain"
"her"	learning A.B.C.'s	skipping class	"Ain't She Pretty"

Marshals

Beta Club

Musical Activities

Future Homemakers of America

Future Farmers of America

Safety Patrols

HANS BARTH JUNIOR MUSIC CLUB

directed by
MRS. F. R. KEITH

"B" NATURAL MUSIC CLUB

directed by
MISS PEARLE EVANS

Favorite Persons and Places

MRS. J. F. NASH

MRS. MARY BROWN

MRS. J. M. McDUFFIE

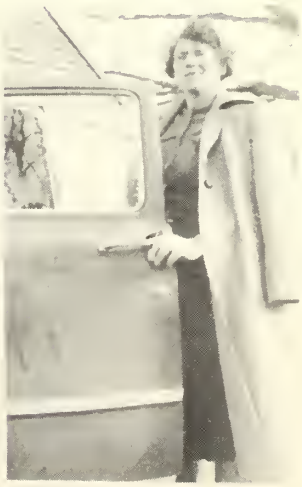

ANNUAL STAFF

PRODUCTION

LYDIA RICHARDSON

ART

MADGE MARTIN

RAY HINSON

SHEP NASH

EDITORS

WANDA CHASON
Chief

FLORA ROEBUCK
Associate

L. C. DEATON

SPORTS

FRANCES JOHNSON

BUSINESS

BETTY WALLACE

MARY A. BROWN

Prescription Druggists

G R A M D R U G C O.

Pure Drugs

Prompt Service

Parkton North Carolina

Compliments of

MISSION ORANGE
BOTTLING COMPANY

Phone 70

Parkton North Carolina

Compliments of

PROCTOR'S NURSERIES

Plants and Shrubs

Parkton North Carolina

Best Wishes to

the Class of '52

GRANTHAM DRUG CO.

"Save Safely With Us"

Phone 230-1

St. Pauls North Carolina

Mrs. Drum's

VARIETY SHOPPE

Flowers and Gifts

St. Pauls

North Carolina

Compliments of

EVELYN'S
BEAUTY SHOPPE

St. Pauls

North Carolina

CITY ICE & FUEL CO.

Phone 2051

Coal and Ice
Free Delivery Service

Manager
Walter B. Norton

St. Pauls N. C.

Thank you, Lacy!

But for you ours would be a cold and cluttered world.

For highest values
at lowest prices
you get better service
from
REDDY KILOWATT

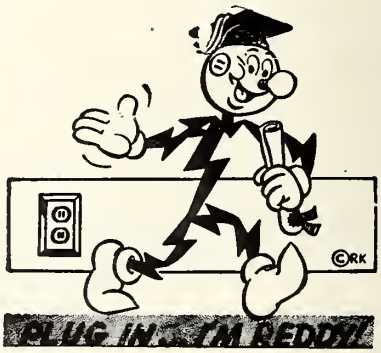

AUTO SUPPLY CO.

Parts and Accessories

24 hour
wrecker service

Phone 2506
St. Pauls
North Carolina

in care of
The Carolina
Power and Light Co.
St. Pauls, N. C.

Cutest

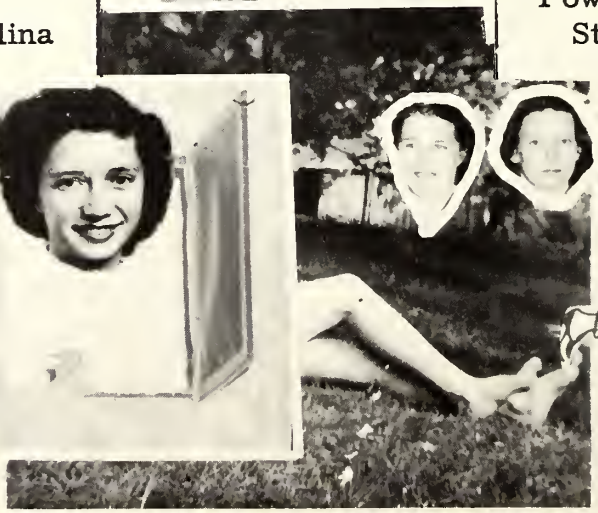

Most likely – Soon.

COMPLIMENTS

OF

PARNELL and McCOLL

INCORPORATED

ST. PAULS NORTH CAROLINA

EVERY HOUSE NEEDS WESTINGHOUSE

Class Crooner

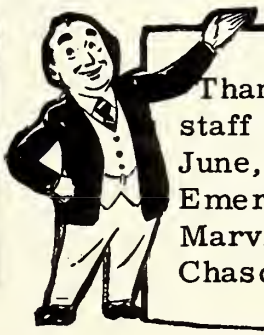

Thanks" from the annual staff to ---
June, George, Floyd, Frank, Emerson, Malcolm, Tommy, Marvin., Carol, and Mrs. Chason

Teacher's Pet

Best Wishes

and

Congratulations

To the Class of '52

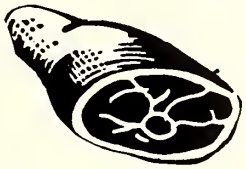

COOPER FOOD STORE, INC.

St. Pauls North Carolina

In Robeson County
It's . . . . . .
THE ROBESONIAN

For Local News
And
Associated Press
Service
Five Days Each Week

Lumberton, N. C.

SUPERLATIVES

Most Intellectual

Most Popular

Most Likely to
Succeed

For Wonderful Food

BLANCHARD'S
RESTAURANT

In The Heart of
Tobacco Land
301 Highway
and 20th Street

Lumberton, N. C.

Self Service Saves
And Makes Cents

SWAINS
SUPER MARKET

2002 Cedar Street

Lumberton, N. C.

Compliments of

MERRIMAC MUSIC
COMPANY

Phone 4047

410 Chestnut Street

Lumberton, N. C.

Compliments of

R. W. NORMAN CO.

"One Of Eastern
Carolinas"
Best Furniture Stores

4th and Pine
Lumberton, N. C.

Compliments of

JOHNSON'S DRUG CO.

Prescription Store

On the corner

Lumberton, N. C.

Compliments of

JACK PAIT

Lumberton, N. C.

Compliments of

A. WEINSTEIN
AND SONS

Lumberton, N. C.

J. H. McCORMICK

Groceries and Meats

Phone 3301

St. Pauls N. C.

"M" SYSTEM
GROCERY MARKET

Good things to eat

Prop. Ralph Powers

St. Pauls N. C.

WESTERN AUTO
ASSOCIATE STORE

A. G. Hall, Owner

Davis Tires
Wizard Batteries
Truetone Radios and
Wizard Appliances
St. Pauls N. C.

McGUGAN'S ESSO
SERVICE

"Atlas Tires"

Washing and Greasing

Phone 2901

St. Pauls N. C.

SUPERLATIVES

Best Sports

Beau and Belle

Best Personality

Night Owl

W. D. BROADWELL

Hardware, Furniture

Building Supplies

Farming Equipment

St. Pauls N. C.

B. C. MOORE & SONS,
INC.

Buy From Moore
and
Save More
Department Stores

St. Pauls N. C.

Grocer - Feeds -
Fertilizers - Dynamite

RUFFIN POWERS, INC.

Phone 2841

St. Pauls N. C.

Compliments of

FIRESTONE HOME

AND

AUTO SUPPLY

Phone 3516
St. Pauls N. C.

Reliable Prescription Service

(Our Specialty)

Drugs, Sundries, Cosmetics

Tobacco and Fountain Service

Visit Us

SAINT PAULS DRUG CO., INC.

"The Rexall Store"

SERVICE TRADING CO.

Furniture and Appliances

Cash or Terms

Phone 2556

St. Pauls North Carolina

Daintiest

Most Dependable

Best Dressed

Compliments of

SAINT PAULS THEATRE

O. K. Hogan
Owner

St. Pauls North Carolina

SCARBOROUGH
BUILDERS SUPPLY CO.

COMPLETE BUILDING SERVICE

Phone 6071

Lumberton North Carolina

Compliments of

SUGAR'S DEPT. STORE

"Your Arrow Shirt Dealer"

St. Pauls N. C.

Compliments of

DEATON'S CAFE

New Location

GOOD THINGS TO EAT

St. Pauls N. C.

Compliments of

THE

ST. PAULS REVIEW

St. Pauls N. C.

Compliments of

O' HENRY'S LUNCH SHOPPE

St. Pauls N. C.

SUPERLATIVES

Most Original

Friendliest

Most Athletic

Compliments of

SERVICE DRY CLEANERS

Phone 2601

St. Pauls N. C.

Compliments of

ST. PAULS F. C. X.

St. Pauls N. C.

Compliments of

"THE HONEY DEW"

HOT DOGS
HAMBURGERS

St. Pauls N. C.

ST. PAULS FLORAL SHOP

FLOWERS
For all occasions

St. Pauls N. C.

Compliments of

W. A. McCORMICK & SON

Complete Self-Service Food Store

St. Pauls North Carolina

Compliments of

WHOLESALE GROCERY

FREE DELIVERY SERVICE

Phone 2731

St. Pauls North Carolina

SUPERLATIVE

Wittiest

Most Musical
Most Versatile

Shyest

UNDERWOOD & DOWD STORES, INC.

Phones 344-1 and 344-6

Goodrich Tires and Tubes

Texaco Products

Crosley Products

St. Pauls North Carolina

ST. PAULS HARDWARE

AND

FURNITURE CO., INC.

Plumbing, Electrical Appliances

Telephone 3471

St. Pauls North Carolina

COMPLIMENTS

OF

COCA-COLA BOTTLING CO.

LUMBERTON

NORTH CAROLINA

COMPLIMENTS

OF

REA'S SHELL SERVICE

SHELL PRODUCTS
AUTO-LITE BATTERIES
GOODYEAR TIRES

Phone 2481

ST. PAULS

NORTH CAROLINA

THERE IS A FUTURE IN

TEXTILES

The world's oldest manufacturing industry—textiles—is today one of our most exciting and challenging industries, producing revolutionary textile products with qualities which men have sought for centuries. Man-made fibers, new products of the chemist's test-tube, have been a major contributor to this textile progress.

A small textile producer in 1923, Burlington Mills believed in the future of rayon—an early man-made fiber. In the past 28 years Burlington has become a leader in the development and production of beautiful, durable and high-quality filament, spun and knit synthetic fabrics. From one plant with approximately 200 employees, our Company has grown to include 73 manufacturing plants in 43 communities of eight states and four foreign countries. Employing 34,000 people, Burlington is today the world's largest producer of synthetic fabrics, and it is a recognized leader in the designing, development, research, merchandising and fashion fields as well as manufacturing.

If you are a young man or woman looking for a place in industry, we think you should consider textiles—and Burlington. It can hold a bright future for the person with the willingness to learn, ability to work, and the natural interest in this fascinating and competitive field.

Burlington Mills

Bur-Mil QUALITY

"Woven into the Life of America"

EXECUTIVE OFFICES: GREENSBORO, N. C.

MAKER OF WOMEN'S OUTERWEAR AND UNDERWEAR FABRICS • MEN'S WEAR FABRIC • DECORATIVE FABRICS
HOSIERY FOR MEN AND WOMEN • COTTON PIECE GOODS AND YARNS • RIBBON • INDUSTRIAL AND TRANSPORTATION FABRICS

ROBESON MILLS — ST. PAULS RAYON AND BUTLER MILLS, ONE LOCAL UNIT OF BURLINGTON MILI

BRITT'S STORE

(Tolarsville)

GAS AND OILS

Groceries, Fresh meats, Feeds

Seed, Dry Goods, Shoes

And Hardware

St. Pauls North Carolina

The St. Pauls High School

Seniors Unhesitatingly Recommend

CUMBERLAND DAIRY PRODUCTS, INC.

Cumberland Dairy Ice Cream and Milk Products
Are Used Exclusively by Our Schools

Fayetteville Lumberton

SCENES FROM OUR HOMECOMING DANCE